

Signal	Enabled	Port #	Pin Number	Active Low
Enable4	<input checked="" type="checkbox"/>	1	0	<input checked="" type="checkbox"/>
Enable5	<input checked="" type="checkbox"/>	1	0	<input checked="" type="checkbox"/>
Enable6	<input checked="" type="checkbox"/>	1	0	<input checked="" type="checkbox"/>
Output #1	<input checked="" type="checkbox"/>	3	1	<input checked="" type="checkbox"/>
Output #2	<input checked="" type="checkbox"/>	3	2	<input checked="" type="checkbox"/>
Output #3	<input checked="" type="checkbox"/>	3	3	<input checked="" type="checkbox"/>
Output #4	<input checked="" type="checkbox"/>	3	4	<input checked="" type="checkbox"/>
Output #5	<input checked="" type="checkbox"/>	1	0	<input checked="" type="checkbox"/>
Output #6	<input checked="" type="checkbox"/>	1	0	<input checked="" type="checkbox"/>

For example Flood on O1:

Port Setup and Axis Selection | Motor Outputs | Input Signals | Output Signal

Relay Control

Disable Spindle Relays

Clockwise (M3) Output #

CCW (M4) Output #

Output Signal #'s 1-6

Flood Mist Control

Disable Flood/Mist relays Delay

Mist M7 Output #

Flood M8 Output #

Output Signal #'s 1-6

ModBus Spindle - Use Step/Dir as well

Enabled Reg 64 - 127

Max ADC Count

Motor Control

Use Spindle Motor Output

PWM Control

Step/Dir Motor

PWMBase Freq.

Minimum PWM %

General Parameters

CW Delay Spin UP

CCW Delay Spin UP

CW Delay Spind DOWN

CCW Delay Spin DOWN

Immediate Relay off before

Toggle the flood button:

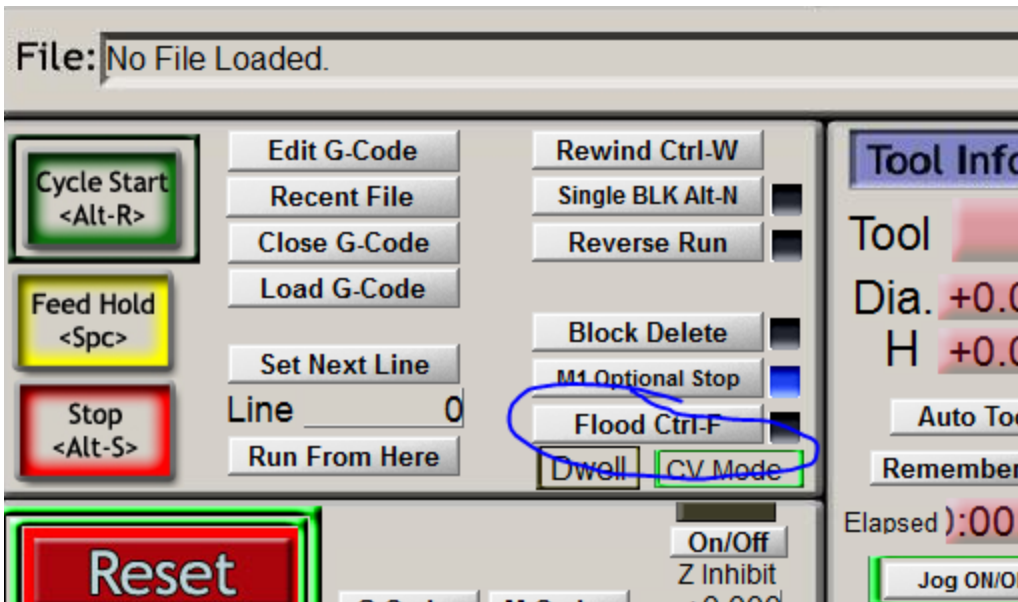

Wiring:

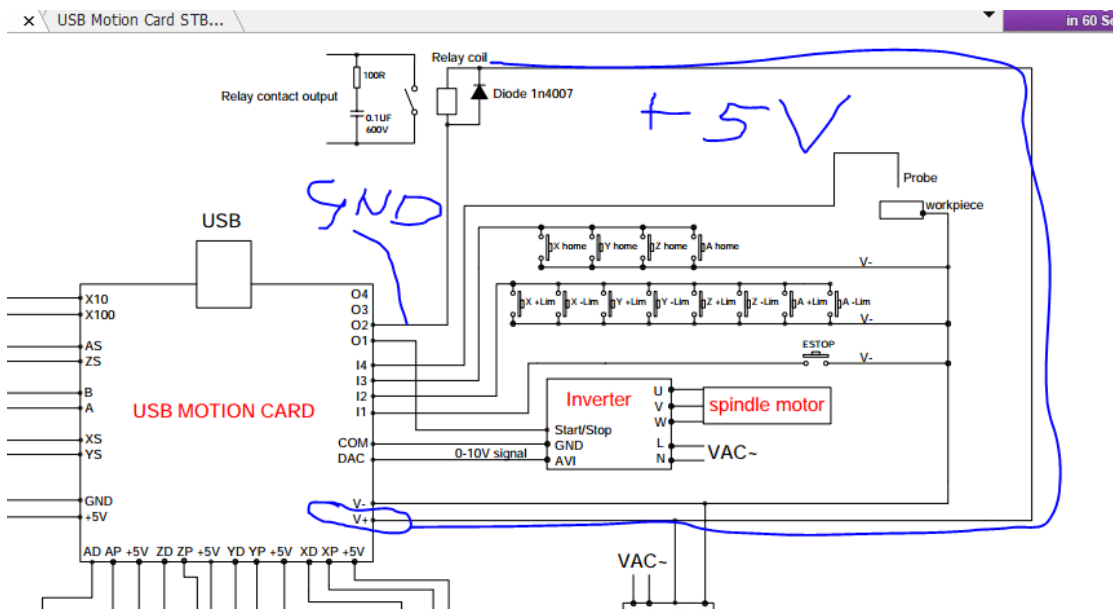

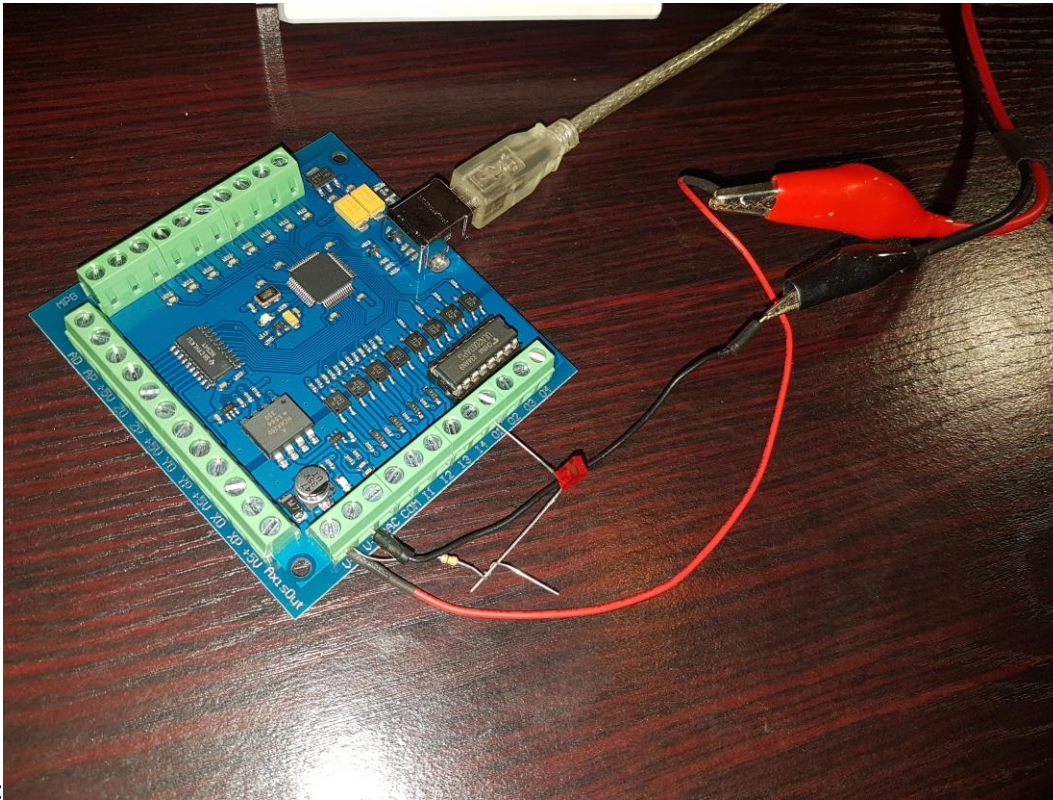

Off:

After pressing flood – on – the light goes on.

